



## Lektro Manufacturing- Port of Astoria

Architect/Role: David Commeree, Project Manager (while with Architects BBL)  
Client: Eric Paulson, Owner  
Address: 1190 Flightline Dr., Warrenton Oregon  
Project Type: Manufacturing Industrial Use Addition/ Office Renovation  
Construction Cost: \$1,800,000  
Project Area: Renovate 10,465sf mezzanine & 15,262sf addition to exist. 72,232sf building

Project Description: **Engineered metal building** addition to existing **manufacturing facility** to accommodate building industrial vehicles and electric aircraft tugs. Addition spaces included paint booths, work areas, storage areas, line-x application and sand blast rooms.



Aerial View of Addition

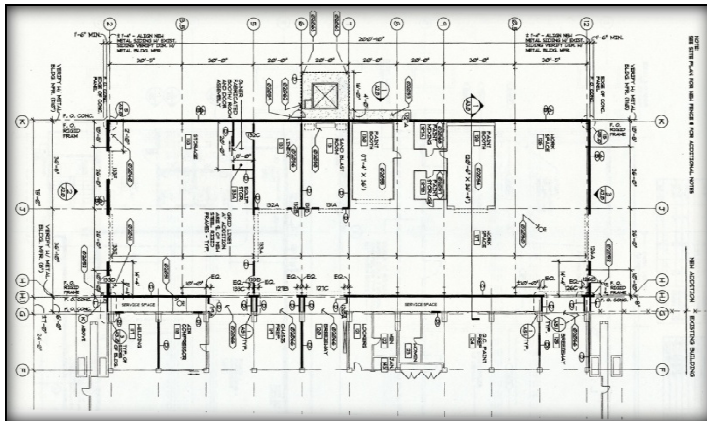

Floor Plan of Addition