

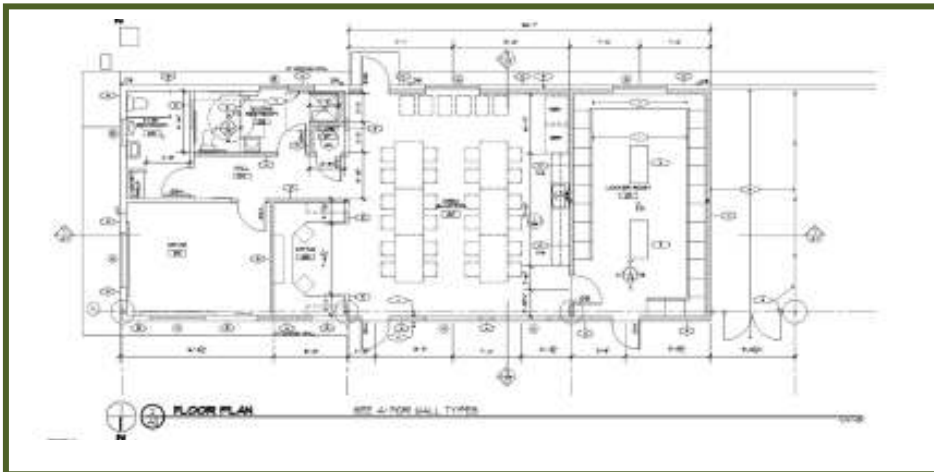

11815 NE 113th Street, Suite 104
Vancouver, WA 98662
360.601.9858

Cowlitz County- Kelso Crew Quarters Addition

Architect/Role: David Commeree, Partner-in-Charge
Client: Cowlitz County Public Works Department
Address: 2215 Talley Way, Kelso , WA 98626
Project Type: Existing Crew Quarters Expansion into Truck Parking Bays
Construction Cost: Est. \$241,500 construction cost
Project Area: Approx. 1,600 square feet, plus exterior secured storage area



Expand existing crew quarters office areas, training and meeting areas and gear storage. Addition also includes providing new accessible toilet/shower room and improvements to the existing facility.

Proposed Floor Plan- Building Addition and Remodel



Aerial View of Site

Project Relevance:

- Existing Facility Evaluations
- Detailed Field Measurements
- Prepare Detailed Cost Estimates
- Prepare Construction Documents
- Code Compliance Reviews