

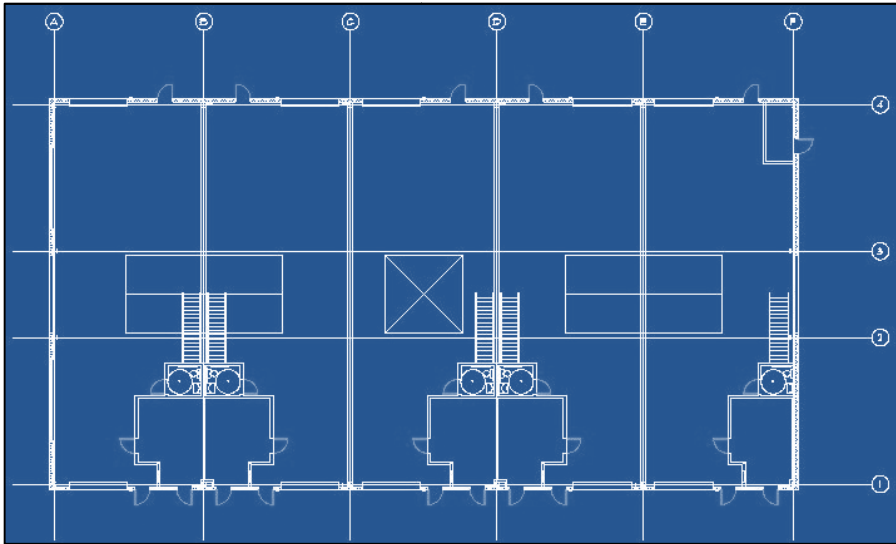

43rd Industrial Park- Building A Design

Architect/Role: David Commeree, Partner-in-Charge (while with Architects BBL)
Client: Colf Construction Co./ Roy Heikkala
Address: NE 43rd Ave and St. Johns Road, Vancouver WA
Project Type: Industrial/Office
Construction Cost: n/a
Project Area: 12,400 sf Building- Prepare concept design and building permit documents.
General Contractor: n/a
Description: **Pre-engineered metal building design** to be first phase of business park.



Floor Plan with proposed tenant spaces

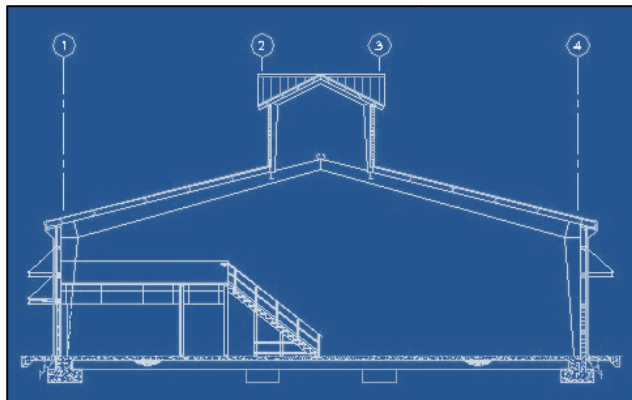

Building Section with mezzanine